

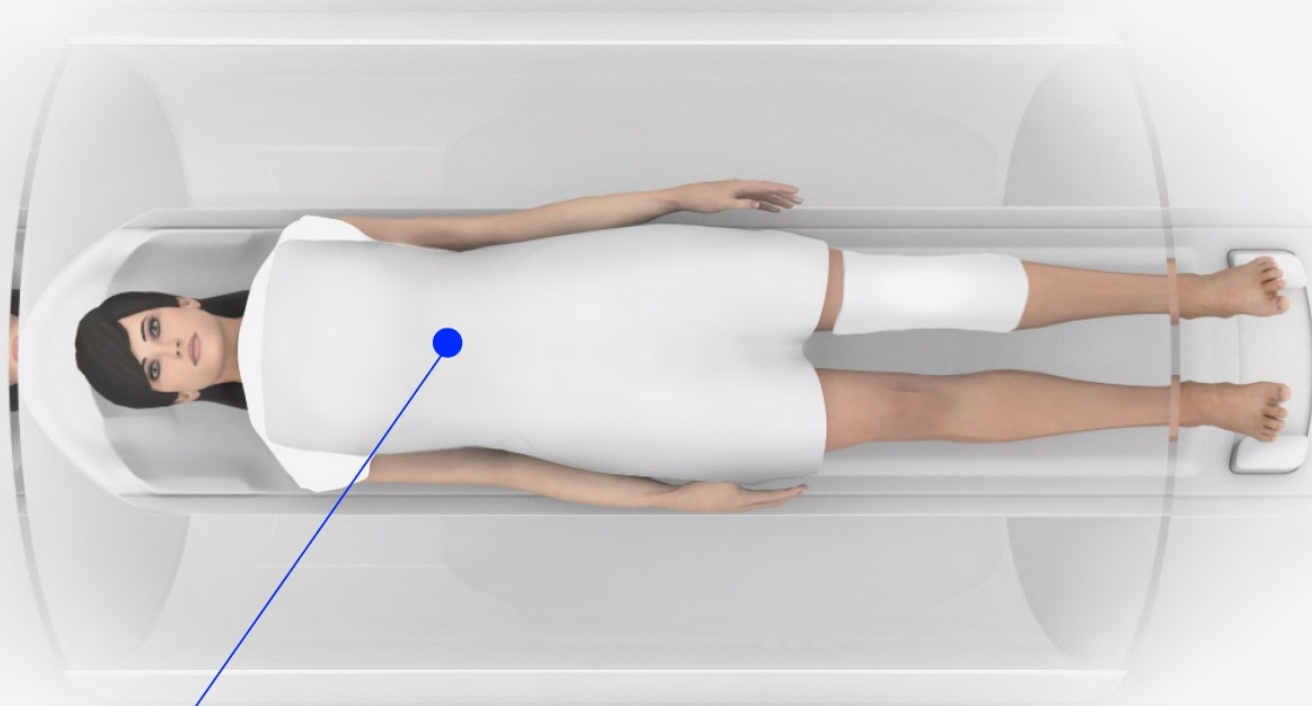

## Our Core Technology



Patented Electromagnetic  
metamaterial technology

WearMe™ 

Introducing WearMe™, a fully wireless and wearable MRI device improving the trade-off between scan time and image quality.

Technology fully compatible with existing MRI scanners.

**Confirmed Class-I device by French National Agency for the Safety of Medicines and Health Products (ANSM)**



## Benefits for partners and end-users

### For patients

- Up to 50% reduced scan time
- Leading to up to 25% reduced wait times
- Earlier diagnosis of disease and follow up
- Improved health insurance coverage

### For hospitals / OEMs

- 25% increase in patient throughput
- Additional €5.2M revenues per scanner over 10 years
- Quicker amortization of MRI scanner
- +5% market share for OEMs within 5 years

---

#### Assumptions:

- 261 working days/year
- Present throughput: 16 patients/ day/ scanner
- WearMe™ throughput: 20 patients / day/ scanner
- Average cost of MRI scan: €500
- €522k additional revenues/ scanner/ year
- Over €5.2M in new revenues over 10 year average MRI scanner lifetime due to WearMe™



# Core team



**Panos Antonakakis**  
President



**Tryfon Antonakakis, PhD**  
Board member



**Marc Dubois, PhD**  
CEO

- MRI researcher @ CRMBM/ Institut Fresnel
- Researcher @ U.of California, Berkeley
- PhD physics @ Institut Langevin



**Elodie Georget-Paris, PhD**  
COO

- 4 years @ Multiwave Imaging
- 2 years @ CEA Neurospin
- PhD physics @ Aix-Marseille University



**Zo Raolison, PhD**  
Head of quality

- 3 years @ Multiwave Imaging
- 1.5 year @ CEA Neurospin
- 4 years @ Dassault Aviation
- PhD Physics @ IPCMS Strasbourg



**Megdouda Benamara, PhD**  
MRI coil Engineer

- 3 years @ Multiwave Imaging
- PhD Electrical Engineer @ Paris Est



**Sajad Nezhadian, PhD**  
MRI coil Engineer

- MRI researcher @ Yale University
- Post-doctoral MRI researcher @ Yale University
- PhD Imaging and medical physics @ Université Paris-Sud



## A team of renowned advisors



**Andrew G. Webb**

Professor Andrew G. Webb is a professor of MRI Physics and Director of the C.J. Gorter Center for High field MRI at the Leiden University Medical Center.



**Tarek Hijal**

Dr Tarek Hijal is director of the division of radiation oncology of McGill University Health Centre and assistant professor in the department of oncology at McGill University.



**Gerard Friedlander**

G rard Friedlander, MD, PhD, is the Dean of Paris Descartes University School of Medicine. Prof. Friedlander is the head of the department of physiology at Georges-Pompidou hospital.



**Stefan Enoch**

Stefan Enoch is a CNRS research director and Vice President for Science and Technology at Aix-Marseille University. Stefan is a member of the European Academy of Sciences and Director of Marseille Imaging.



**Richard Craster**

Professor Richard V. Craster is the Dean of the Faculty of Natural Sciences at Imperial College London. He is also the director of the CNRS-Imperial "Abraham de Moivre" joint research institute. Previously he was Head of Department of Mathematics at Imperial College London for 6 years.